

Patient report

Bio-Rad DATE: 12/12/2019
D-10 TIME: 04:20 PM
S/N: #DC2K755917 Software version: 4.30-2
Sample ID: 10569907
Injection date 12/12/2019 04:09 PM
Injection #: 20 Method: HbA1c
Rack #: --- Rack position: 9

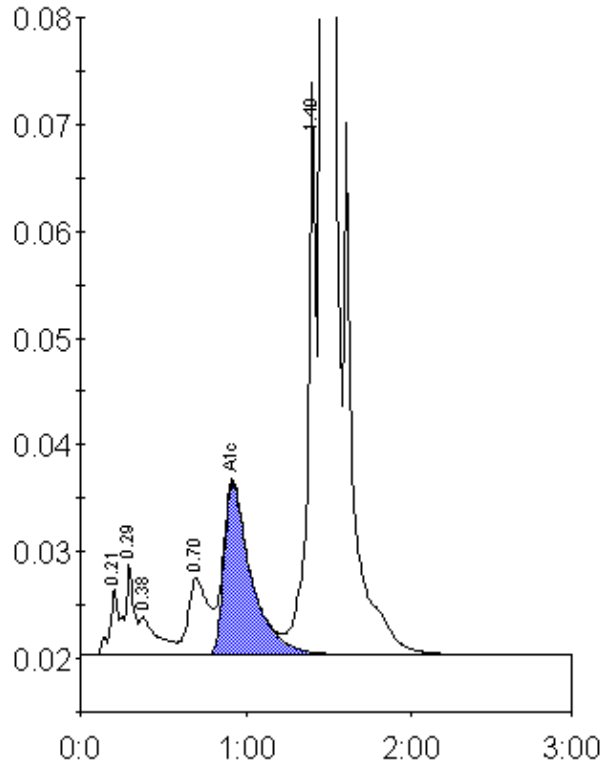

Peak table - ID: 10569907

Peak	R.time	Height	Area	Area %
A1a	0.21	6278	21072	0.7
A1b	0.29	8615	33567	1.2
Unknown	0.38	3570	28252	1.0
LA1c/CHb-1	0.70	7264	60022	2.1
A1c	0.92	16099	184858	8.6
P3	1.40	53571	179227	6.2
A0	1.46	694384	2363690	82.3
Total Area:		2870687		

Concentration:	%
A1c	8.6